

PLAN PARTER

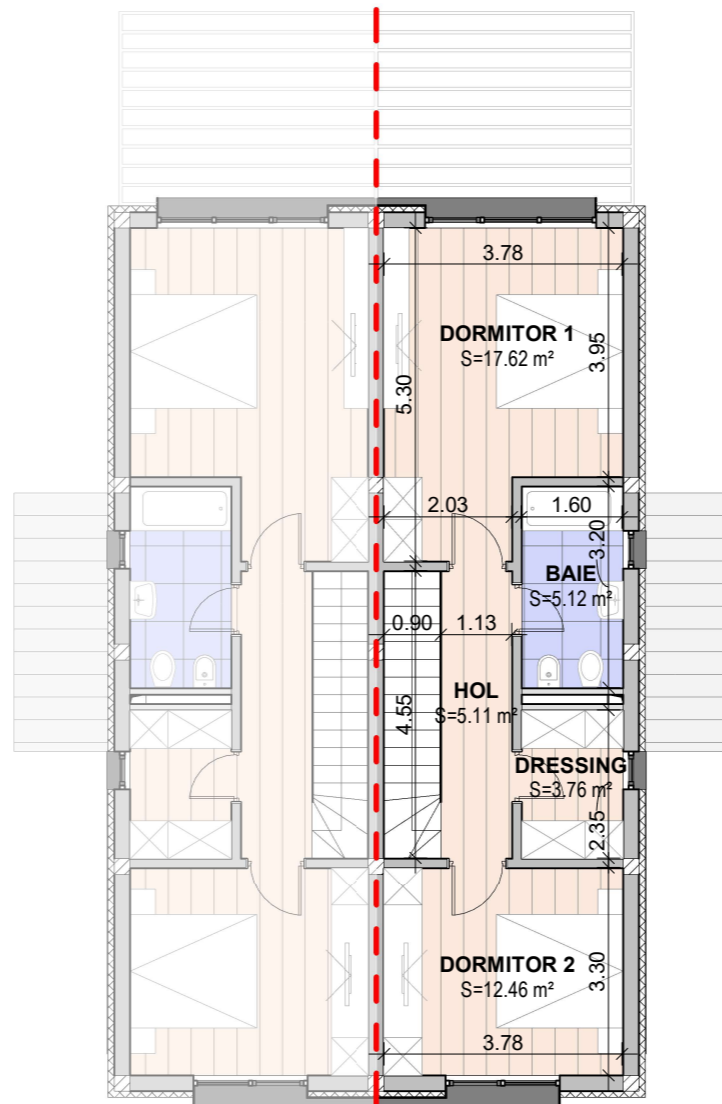

PLAN ETAJ

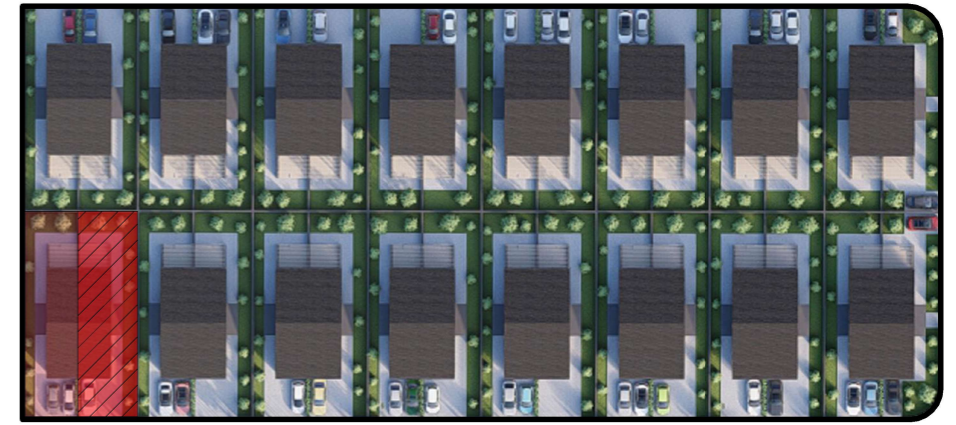

## C16-B LOCUINTA P+1E

Amplasament: Jud. Brasov, Comuna Sanpetru,  
Nr.Cad. 119300

| Nr.                            | Denumire incapere | S (mp)        |
|--------------------------------|-------------------|---------------|
| 1                              | Living+Dining     | 20.87         |
| 2                              | Bucatarie         | 9.82          |
| 3                              | Dormitor 1        | 17.62         |
| 4                              | Dormitor 2        | 12.46         |
| 5                              | Dressing          | 3.76          |
| 6                              | Baie              | 5.12          |
| 7                              | G.S.              | 3.22          |
| 8                              | Hol+Scara         | 13.33         |
| 9                              | Hol               | 5.11          |
| <b>Suprafata utila totala</b>  |                   | <b>91.31</b>  |
| <b>Suprafata desfasurata</b>   |                   | <b>113.00</b> |
| <b>Suprafata terasa+podest</b> |                   | <b>15.15</b>  |
| <b>Suprafata parcare</b>       |                   | <b>25.00</b>  |
| <b>Suprafata curte</b>         |                   | <b>111.55</b> |
| <b>Suprafata teren</b>         |                   | <b>206.70</b> |



# Roka Village

by Sânpetru Residence