

PLAN PARTER

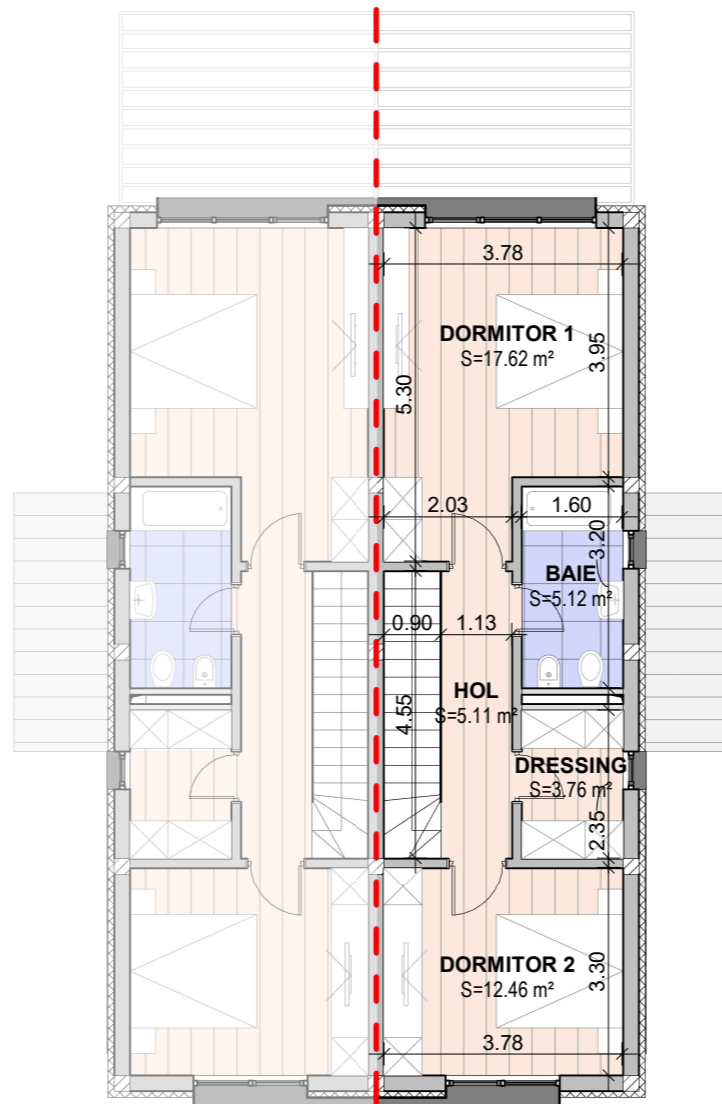

PLAN ETAJ

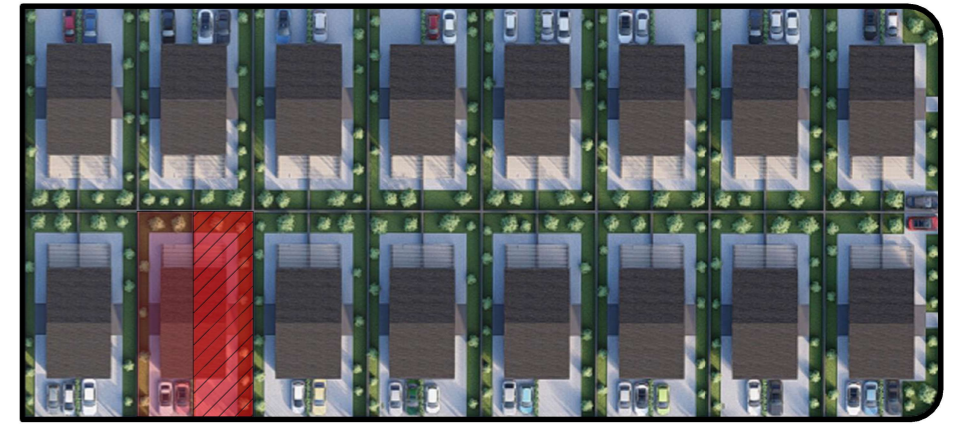

C15-B LOCUINTA P+1E

Amplasament: Jud. Brasov, Comuna Sanpetru,
Nr.Cad. 119299

| Nr. | Denumire incapere | S (mp) |
|--------------------------------|-------------------|---------------|
| 1 | Living+Dining | 20.87 |
| 2 | Bucatarie | 9.82 |
| 3 | Dormitor 1 | 17.62 |
| 4 | Dormitor 2 | 12.46 |
| 5 | Dressing | 3.76 |
| 6 | Baie | 5.12 |
| 7 | G.S. | 3.22 |
| 8 | Hol+Scara | 13.33 |
| 9 | Hol | 5.11 |
| Suprafata utila totala | | 91.31 |
| Suprafata desfasurata | | 113.00 |
| Suprafata terasa+podest | | 15.15 |
| Suprafata parcare | | 25.00 |
| Suprafata curte | | 111.55 |
| Suprafata teren | | 206.70 |



Roka Village

by Sânpetru Residence